

Courses and Distances, Beginning at the south East Corner of S. Shriners lot N^o 132 at a Post

Stat.	Courses	Dist. in perches and tenths	
1 st	N 2° W	578.	to a Post
2 ^d	N 88° E	23.2	" " "
3 ^d	S 13° E	20.9	" " "
4 th	S 63° E	20.3	to an Elm Sapling
5 th	S 2½° W	236.	to post
6 th	S 1½° W	106.2	" " "
7 th	S 2½° W	207.	" " "
8 th	S 88½° W	3.7	to place of Beginning Post

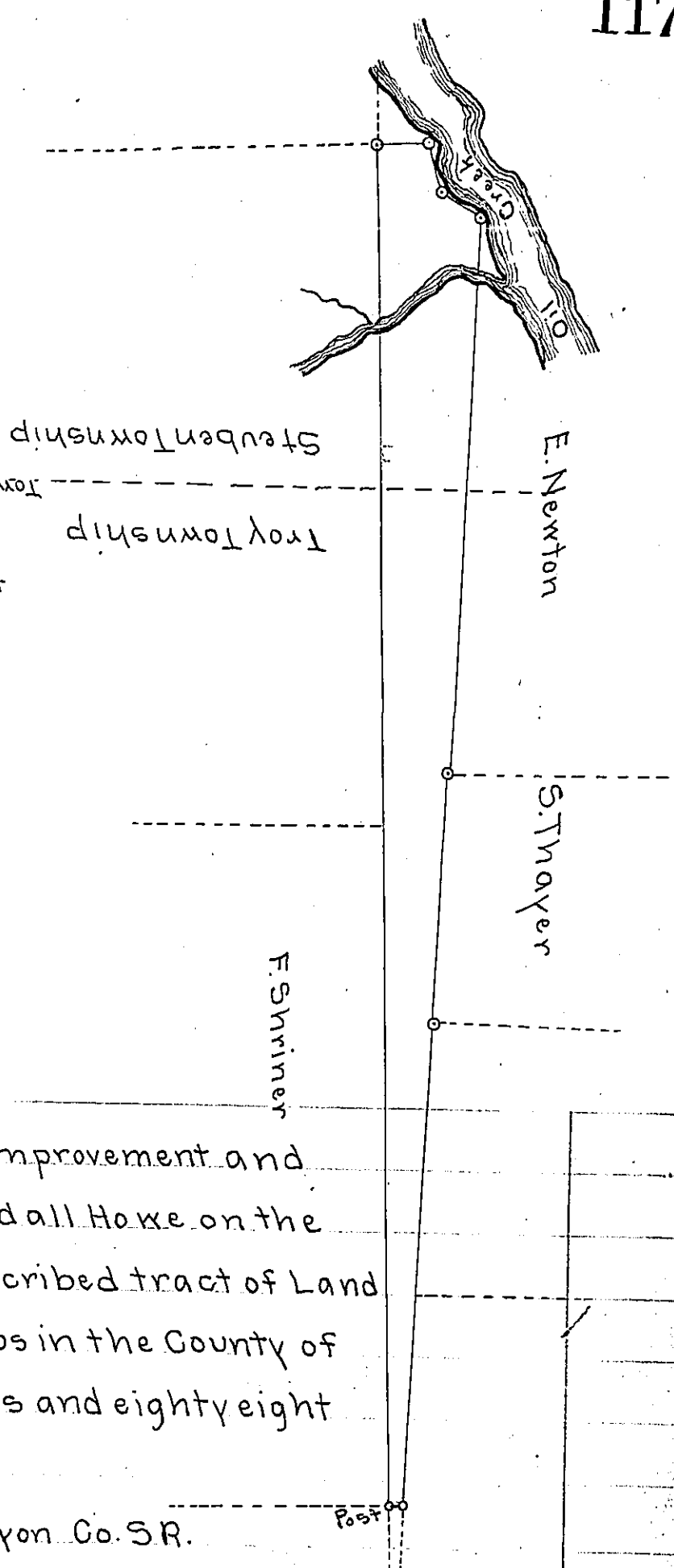

Surveyed in pursuance of the actual improvement and Settlement of Joseph Heald for O. Rendall Howe on the 25th day of Feb. AD. 1861. The above described tract of Land Situate in Troy and Steuben Townships in the County of Crawford, Containing eighty three acres and eighty eight perches & allowance of 6 pr. cent &c.

James Tryon Co. S.R.

I James Tryon County surveyor for Crawford Co. certify that the above is a Correct transcript of survey as surveyed. By Me at date of same and entered on survey Book in my office.

A copy of which was given about the time of date to Mr. Howe.

James Tryon Co. S.R.

IN TESTIMONY that the above is a copy of the original remaining on file in the Department of Internal Affairs of Pennsylvania, made conformably to an Act of Assembly approved the 16th day of February, 1833, I have hereunto set my Hand and caused the Seal of said Department to be affixed at Harrisburg, this eleventh day of May 1905

Isaac B. Purvis
Secretary of Internal Affairs.